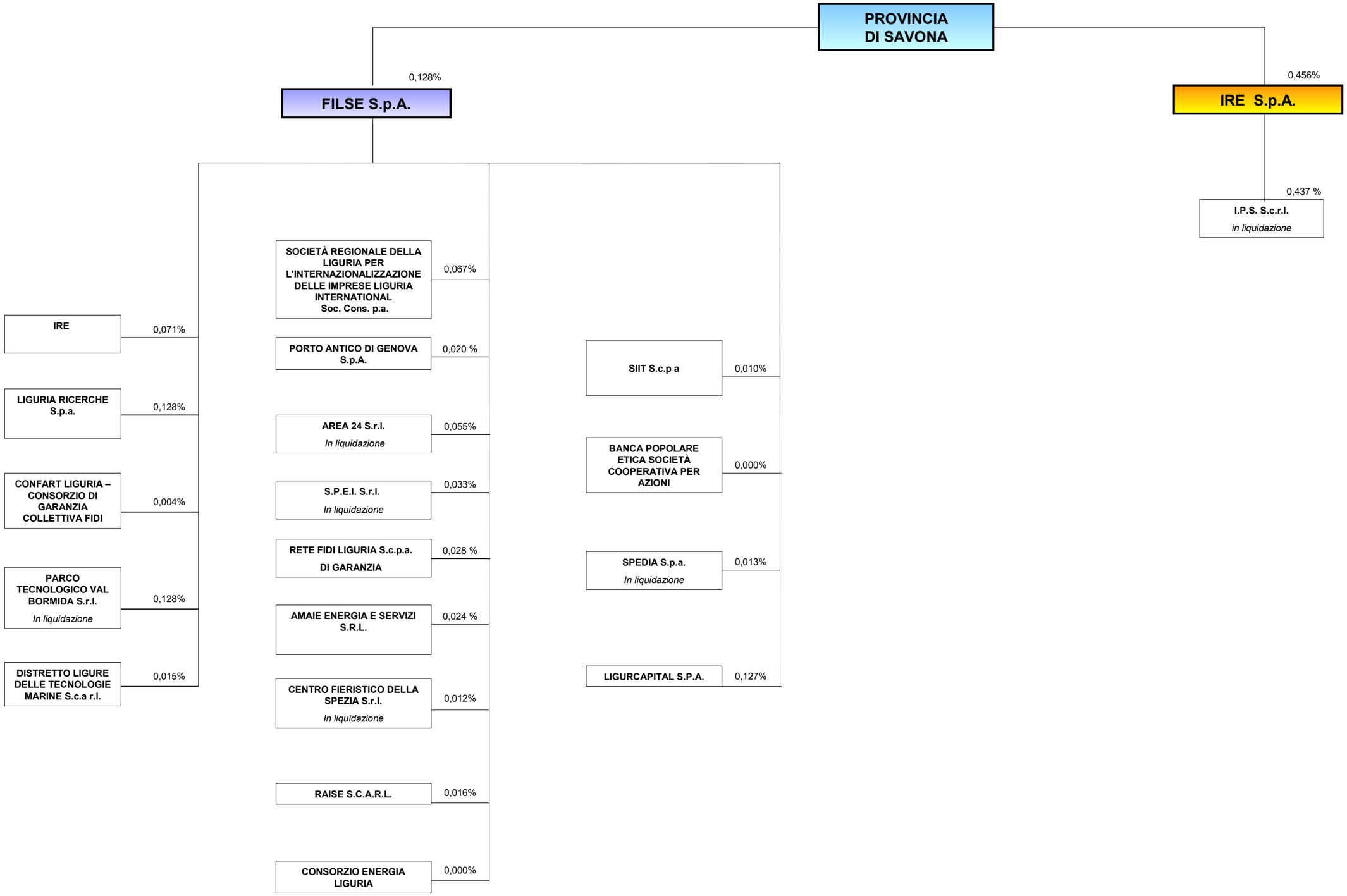Dati desunti dai bilanci di esercizio al 31 dicembre 2023