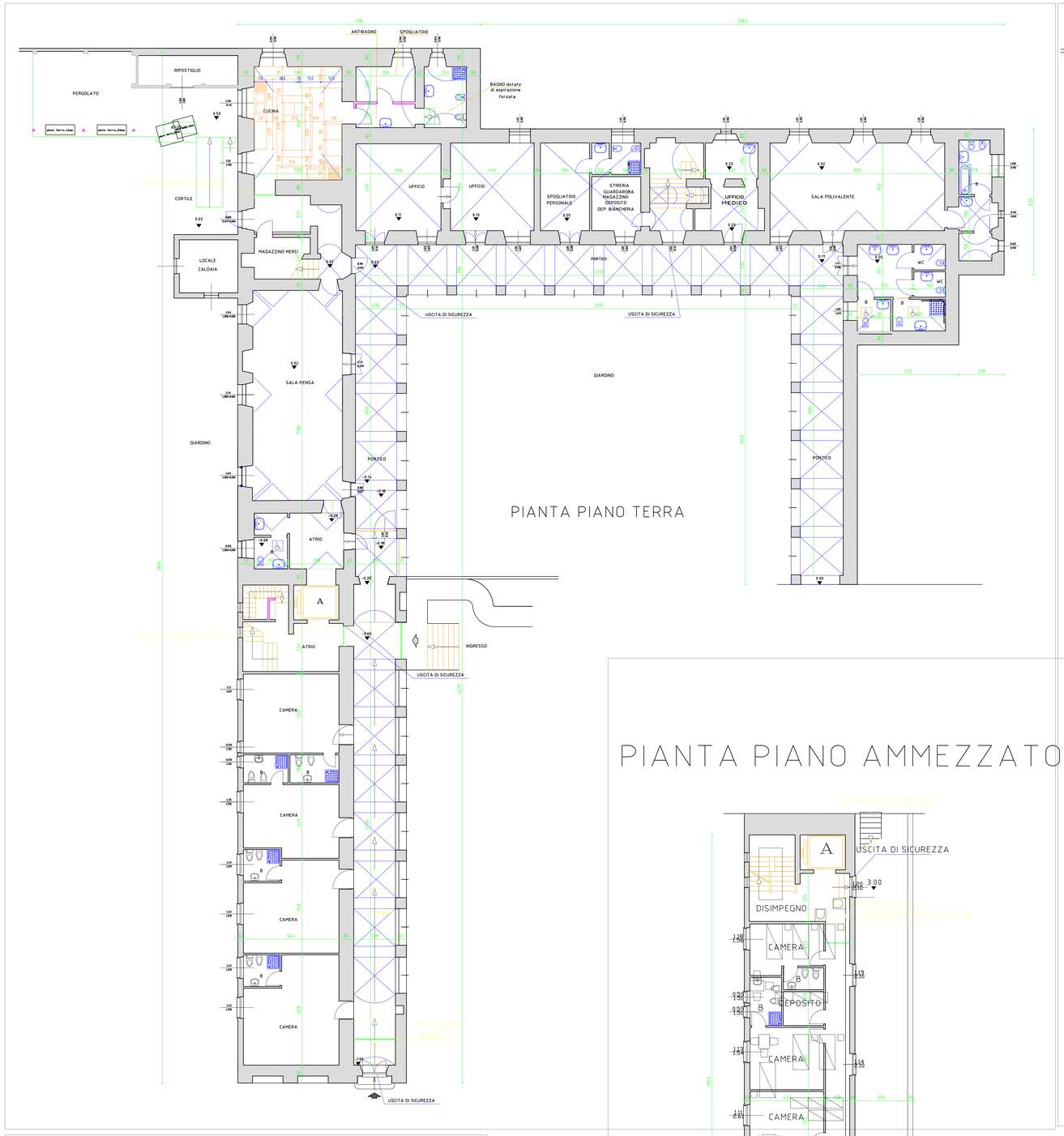

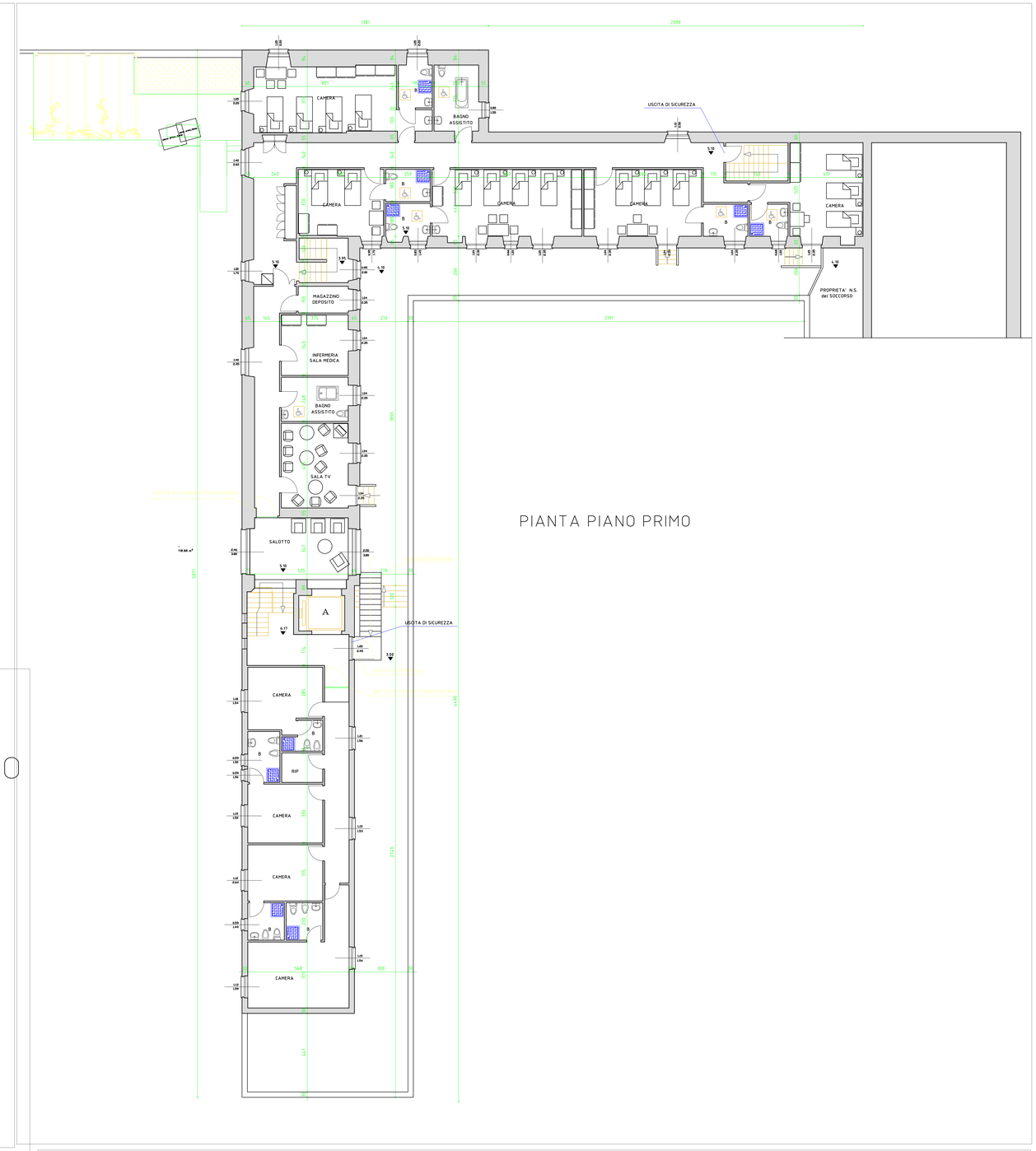

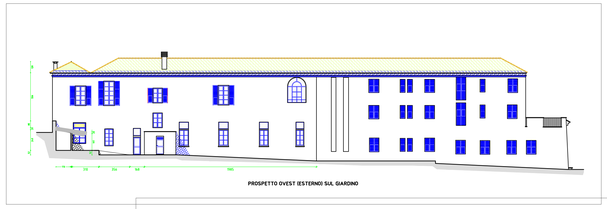

PROSPETTO OVEST (ESTERNO) SUL GIARDINO

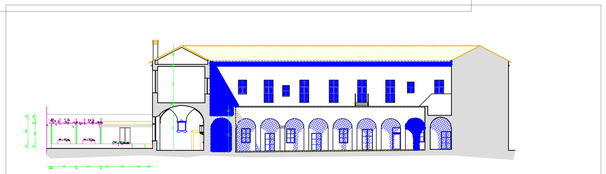

PROSPETTO SUD SEZ A-A

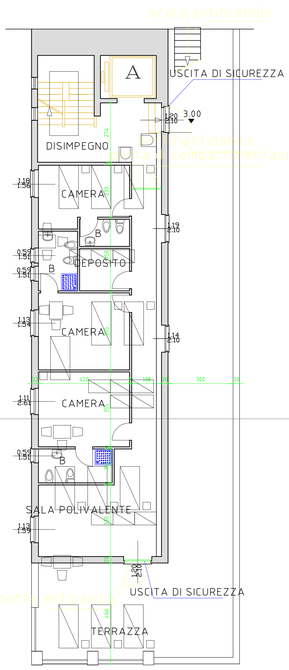

PIANTA PIANO AMMEZZATO

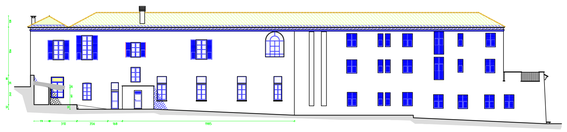

PROSPETTO OVEST (ESTERNO) SUL GIARDINO

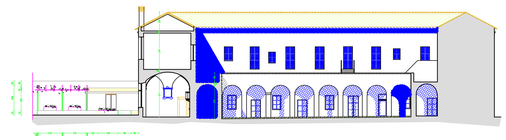

PROSPETTO SUD SEZ A-A

COMUNE DI PIETRA LIGURE
Provincia di Savona
Piazza Martiri della Libertà, 30-17027-Pietra Ligure (SV)
p. IVA 00332440098

LIGURIA
LA SVEVERA

Area Tecnica - Servizio Patrimonio

Residenza Protetta per Anziani "S.Spirito"

via Soccorso, 23	Sup.lorda chiusa tot.mq.1560	
SCALA: 1/4000	Volume tot.mc.7.513	Sup.lorda aperta tot.mq.674

ORDINE DEGLI INGEGNERI PROV. SAVONA

ORDINE DEGLI ARCHITETTI PIANIFICATORI PAESAGGISTI E CONSERVATORI PROV. SAVONA